



S.R.K. Institute of Technology

Approved by AICTE & Affiliated to JNT University, Kakinada
An ISO 9001:2008 Certified Institute

Enikepadu, VIJAYAWADA- 521 108.
Telephone No. : 0866-2843839
Fax : 0866-2843536
E-mail : srktech@gmail.com

Ref :

Date :

LIST OF QUALIFIED STUDENTS

A.Y: 2015 -16

S.NO	Name of The Student	Hall ticket no	Name Of The Exam
1	Penubothu Sai Gowtham	3590169	GRE
2	Veeramachineni Mahathi	109587	IELTS
3	Veeramachineni Mahathi	4146196	GRE
4	Pathan Aayasha	42070040	APPGCET
5	Saiyeshwanth Mutukuruandrasekar	4693877	GRE
6	Danduboyina Durga Ramesh	EC16S16011065	GATE
7	Athaluri Mahith	3661701	GRE
8	Kamjula Vamsikrishna Reddy	3585954	GRE
9	Priyanka Tippiseti	3604938	GRE
10	Priyanka Tippiseti	289112269	PTE Academic
11	Doddapaneni Aashish	4795557	GRE
12	Bannaravuri Nagababu	35070246	APPGCET
13	Boddu Bhargavi	EC66015S2180	GATE
14	K.Naveen Kumar	675496	APPSC

Principal
PRINCIPAL
SRK Institute of Technology
ENIKEPADU, VIJAYAWADA-521 108

11X41 A05A5

INTERNATIONAL ENGLISH LANGUAGE TESTING SYSTEM

Test Report Form

ACADEMIC

NOTE Admission to undergraduate and post graduate courses should be based on the ACADEMIC Reading and Writing Modules.
GENERAL TRAINING Reading and Writing Modules are not designed to test the full range of language skills required for academic purposes.
It is recommended that the candidate's language ability as indicated in this Test Report Form be re-assessed after two years from the date of the test.

Centre Number Date Candidate Number

Candidate Details

Family Name

First Name

Candidate ID



Date of Birth Sex (M/F) Scheme Code

Country or Region of Origin

Country of Nationality

First Language

Test Results

Listening Reading Writing Speaking Overall Band Score

Administrator Comments

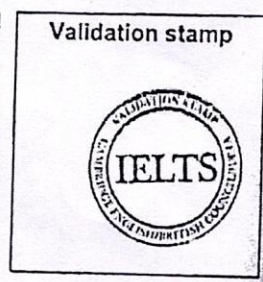
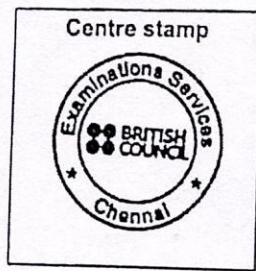

Administrator's Signature

T. V. Jayalakshmi

Date Test Report Form Number



Chaitanya

The validity of this IELTS Test Report Form can be verified online by recognising organisations at <http://ielts.uctes.org.uk>

SRK Institute of Technology
ENIKEPADU, VIJAYAWADA-521 108.

Scanned by CamScanner

IELTS™

Test Report Form

H. RAMESH

NOTE: Information by recipients of this report only. This report is issued to the candidate and the centre only. It is not to be used for any other purpose. It is the responsibility of the recipient to ensure that the information is used only for the purposes of the test. The validity of this report is limited to the test only.

Centre Number	11991	Date	25/02/2016	Candidate Number	109587
---------------	-------	------	------------	------------------	--------

Candidate Details

Family Name: [REDACTED]

First Name: [REDACTED]

Candidate ID: [REDACTED]



Date of Birth: 21/04/1995

Sex (M/F): F

Scheme Code: Private Candidate

Country or Region of Origin: [REDACTED]

Country of Nationality: INDIA

First Language: TELUGU

Test Results

Listening	6.5	Reading	5.5	Writing	5.5	Speaking	6.0	Overall Band Score	6.0	CEFR Level	B2
-----------	-----	---------	-----	---------	-----	----------	-----	--------------------	-----	------------	----

Administrator Comments

[Empty box for administrator comments]

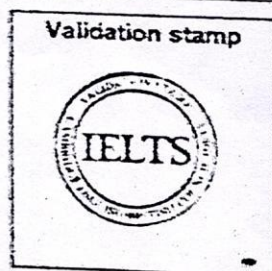
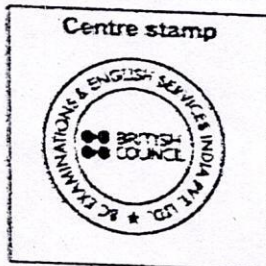

Administrator's Signature

Ramesh

Date: 04/02/2016

Test Report Form Number: 15IN109587VEEM001A



CAMBRIDGE ENGLISH Language Assessment
Part of the University of Cambridge

[Handwritten signature]
PRINCIPAL

SRK Institute of Technology
ENRICHMENT VIJAYAWADA-521 108

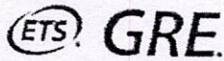

Veeramachaneni, Mahathi

Examinee Score Report

Note: This report is not valid for transmission of scores to an institution.

Print Date: 03/04/2016

Personal information form including Address, Email Address, Phone Number, Date of Birth, Social Security Number, Gender, Intended Graduate Major Code, Intended Graduate Major, Most Recent Test Date, and Registration Number.

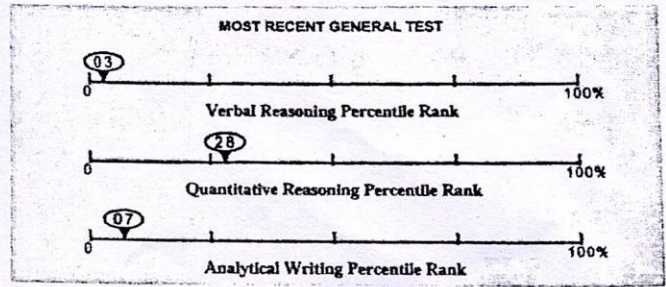

All dates are formatted as MM/DD/YYYY. This score report includes all of your General Test and Subject Test scores earned from July 1, 2008 to the present. Only reported scores are available for display.

General Test Scores

Table with columns for Test Date, Verbal Reasoning (Prior/Current Format, Scaled Score, % Below), Quantitative Reasoning (Prior/Current Format, Scaled Score, % Below), and Analytical Writing (Score, % Below). Data for 10/14/2015 shows scores of 136, 03, 147, 28, 2.5, and 07.

NS - No Score indicates that no questions were answered. The GRE Verbal Reasoning and Quantitative Reasoning score scales changed in August 2011. For tests taken August 2011 or later, scores are printed in the "Current Format" columns.

Subject Test Scores

Table with columns: Test Date, Test Name / Subscore Name, Scaled Score, % Below.

Score Recipient(s)

Your score reporting history is shown below. "Pending" indicates your scores are not yet available, or your order has not yet been processed.

Table for Undergraduate Institution with columns: Report Date, Institution (Code), Department (Code), Test Type, Test Date. Entry for U Alaska Anchorage (4896) on 10/23/2015.

Table for Score Recipient(s) with columns: Report Date, Institution or Fellowship Sponsor (Code), Department (Code), Test Type, Test Date. Multiple entries for various institutions from 03/02/2016 to 10/23/2015.

* Undergraduate institution does not wish to receive scores
** Score recipient not valid/active

QUESTIONS ABOUT THIS GRE EXAMINEE SCORE REPORT

Information to help you interpret your GRE scores is available at www.ets.org/gre/stupubs. If you have any questions concerning this GRE Report of Scores, call ETS at 1-609-771-7679 or 1-866-473-4373 (toll free for test takers in the U.S., U.S. Territories, and Canada) between 8:00 a.m. and 7:45 p.m. EST or email gre-info@ets.org.

SCORE REPORTING

Policies pertaining to score reporting and use are periodically reviewed and revised by the GRE Board. The policies and procedures explained in the 2013-14 GRE Information and Registration Bulletin are effective only for the time period of August 1, 2013 to June 30, 2014 and supersede previous policies and procedures in previous bulletins.

PERCENTILE RANK (% BELOW)

The percentile ranks in this report indicate the percentage of examinees who scored below your score. Note that these percentile ranks may be different from those that applied when the scores were originally reported to you if the scores were earned prior to July 2013.

RETAKE A GRE TEST

You can take the GRE revised General Test once every 21 days, and up to five times within any continuous rolling 12-month period. This applies even if you canceled your scores on a test taken previously.

SCORES NOT REPORTED

- "Scores Not Reported" is listed in the Report Date column of the Score Recipients section of your score report if one of three scenarios occurs:
• You requested scores to be sent to an undergraduate institution that does not receive scores.
• The code for the graduate institution you designated to receive scores is no longer active.
• Your reportable score record does not include scores for the requested test.

Handwritten signature and stamp: SRK Institute of Technology ENIKEPADU, VIJAYAWADA-521 108.

AP PGCET 2016 Results x AP PGCET-2016 x

www.appgect.org/rs.aspx

AP PGCET - 2016

Post-Graduate Engineering Common Entrance Test
Conducted by JNTUK, Kakinada on behalf of APSCH

HOME ABOUT US COURSES & ELIGIBILITY CONTACT US PG EC

RESULTS

Hall Ticket # [Get Results](#)

Name : Aayasha
 Father Name : Pathan Azmatullah Khan
 Test Paper : Electronics & Communication Engineering
 Rank : 1176
 Score : 40
 Percentile : 72.2838
 Remarks : Qualified

Dates of Examinations:
 Starts : 25 May 2016
 Ends : 27 May 2016
[Click here for detailed list](#)

AP PGCET-2016

NEWS

through online only.
 Payment can be made through
 Online.
 Payment can be made through
 Credit Card or Debit Card.

Search the web and Windows

10:54 AM
04-Jun-16

Pathan Azmatullah Khan

PRINCIPAL
 SRK Institute of Technology
 ENIKEPADU, VIJAYAWADA-521 108.

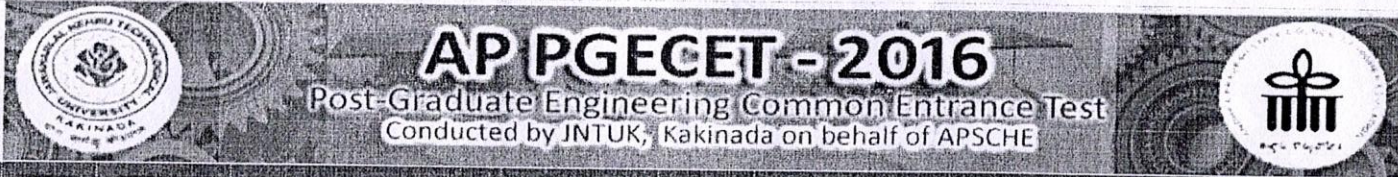

HOME ABOUT US COURSES & ELIGIBILITY CONTACT US PG EC

RESULTS

Hall Ticket #

Name : Aayesha
 Father Name : Pathan Azmatullah Khan
 Test Paper : Electronics & Communication Engineering
 Rank : 1176
 Score : 40
 Percentile : 72.2838
 Remarks : Qualified

Dates of Examinations:
 Starts : 25 May 2016
 Ends : 27 May 2016

[Click here for detailed list](#)

AP PGECET-2016

NEWS

through online only.
 Payment can be made through AP Online.
 Payment can be made through Credit Card or Debit Card.

12X4/A0493

(Handwritten Signature)
PRINCIPAL

SRK Institute of Technology
ENIKEPADU, VIJAYAWADA-521 108.

12X4/A0493

12Y41A0481

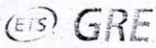

TEST TAKER SCORE REPORT

Note: This report is not valid for transmission of scores to an institution.

SAIYASWANTH MUTUKURUCHANDRASEKHAR

Most Recent Test Date: December 28, 2015

Address: 4-2158/C, KRISHNA NAGAR, VELLORE ROAD, GREAMPET, CHITTOOR, 517002 India

Registration Number: 4693877
Print Date: September 21, 2017

Email: SAIYASWANTH1995@GMAIL.COM

Phone: 91-7097867091

Date of Birth: June 15, 1995

Social Security Number (Last Four Digits):

Gender: Male

Intended Graduate Major: Computer Science (0402)

Your Scores for the General Test Taken on December 28, 2015

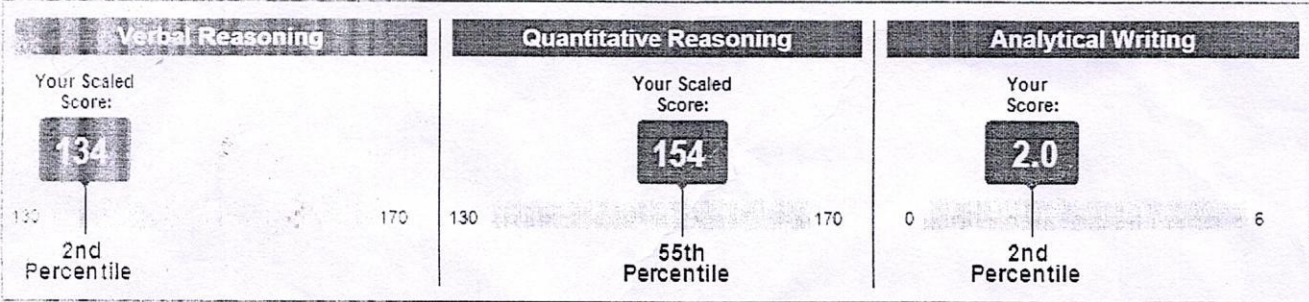

Your Test Score History

General Test Scores

Test Date	Verbal Reasoning		Quantitative Reasoning		Analytical Writing	
	Scaled Score	Percentile	Scaled Score	Percentile	Score	Percentile
December 28, 2015	134	2	154	55	2.0	2

Subject Test Scores

You do not have reportable test scores at this time.

Your Score Recipient(s)

Undergraduate Institution

Report Date	Institution (Code)	Department (Code)	Test Title	Test Date
-------------	--------------------	-------------------	------------	-----------

Designated Score Recipient(s)

Report Date	Score Recipient (Code)	Department (Code)	Test Title	Test Date
-------------	------------------------	-------------------	------------	-----------

2/ECE

19XU5A0403



GATE 2016 Scorecard

Graduate Aptitude Test in Engineering

Scorecard Number: TXD5D

Name: DANDUBOYINA DURGA RAMESH



Registration Number: EC16S16011065

Examination Paper: Electronics and Communication Engineering (EC)

Ramesh
(Candidate's Signature)

Organizing Institute for GATE 2016 - Indian Institute of Science

GATE Score: 501

Valid from March 23, 2016 to March 22, 2019

Mark out of 100: 36.78

All India Rank in this paper: 5589

Qualifying Marks**
General: 25.0 OBC (NCL): 22.5 SC/ST/PwD: 16.6

Number of Candidates Appeared in this paper: 152318

* Normalized marks for multi-session papers

** A candidate is considered qualified if the marks secured are greater than or equal to the qualifying marks mentioned in the relevant category for which a valid category certificate, if applicable, must be produced along with this scorecard.

Digital Fingerprint : a5a267774c17910bfd8b3136a3ce4905

March 23, 2016

T. Bhattacharyya

Prof. Tirthankar Bhattacharyya

Organizing Chairperson GATE2016 on behalf of NCB-GATE, for MHRD

The GATE 2016 score is calculated using the formula

$$GATE\ Score = S_q + (S_t - S_q) \frac{(M - M_q)}{(\bar{M}_t - M_q)}$$

where,

S_t is the marks obtained by the candidate in the paper, mentioned on this scorecard in GATE 2016

S_q is the qualifying marks for general category candidate in the paper

\bar{M}_t is the mean of marks of top 0.1% or top 10 (whichever is larger) of the candidates who appeared in the paper (in case of multi-session papers including all sessions)

M is the score assigned to M_q

M_q is the score assigned to \bar{M}_t

In the GATE 2016 score formula, M_q is 25 marks (out of 100) or $\mu + \sigma$, whichever is greater. Here μ is the mean and σ is the standard deviation of marks of all the candidates who appeared in the paper.

Qualifying in GATE 2016 does not guarantee either an admission to a post-graduate program or a scholarship/assistantship. Admitting institutes may conduct further tests and interviews for final selection.

Subjects for XE and XL Paper Sections (compulsory section and any other two sections) :

- | | |
|--------------------------------------|--------------------------|
| Engineering Sciences | XL: Life Sciences |
| Engineering Mathematics (compulsory) | H-Chemistry (compulsory) |
| Fluid Mechanics | I-Biochemistry |
| Material Science | J-Botany |
| Solid Mechanics | K-Microbiology |
| Thermodynamics | L-Zoology |
| Polymer Science and Engineering | M-Food Technology |
| Food Technology | |

[Signature]
PRINCIPAL

SRK Institute of Technology
ENIKEPADU, VIJAYAWADA-521 108.

Graduate Aptitude Test in Engineering (GATE) 2016 was organized by the Indian Institute of Science on behalf of the National Coordination Board (NCB) for the Department of Higher Education, Ministry of Human Resource Development (MHRD)

3 ECE

11x-405



ATHALURI, MAHITH

Examinee Score Report

Note: This report is not valid for transmission of scores to an institution.

Last (Family/Surname) Name, First (Given) Name, Middle Initial

Print Date: 10/02/2015

Address:	D.NO17/10/10,PULLETI KATTA ROAD, HARIPRIYA CLASSIC APARTMENT, VIJAYAWADA, 520004
Email Address:	mmahith@gmail.com
Phone Number:	8801365501
Date of Birth:	10/14/1993
Social Security Number (last 4 digits):	
Gender:	Male
Intended Graduate Major Code:	0000
Intended Graduate Major:	Undecided - Undecided
Most Recent Test Date:	07/31/2015
Registration Number:	3661701

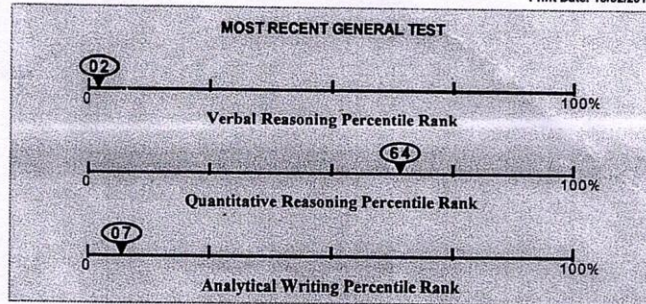

All dates are formatted as MM/DD/YYYY.

This score report includes all of your General Test and Subject Test scores earned from July 1, 2008 to the present. Only reported scores are available for display.

General Test Scores

Test Date MM/DD/YYYY	Verbal Reasoning*				Quantitative Reasoning*				Analytical Writing	
	Prior Format		Current Format		Prior Format		Current Format		Score	% Below
	Scaled Score	Estimated Current Score	Scaled Score	% Below	Scaled Score	Estimated Current Score	Scaled Score	% Below		
07/31/2015			134	02			156	64	2.5	07

0 Score. Indicates that no questions were answered.

* GRE Verbal Reasoning and Quantitative Reasoning score scales changed in August 2011. For tests taken August 2011 or later, scores are printed in the "Current Format" columns. For tests taken before August 2011, scores on the prior scale and the corresponding estimated scores on the current scales are printed in the "Prior Format" columns.

Subject Test Scores

Test Date	Test Name / Subscore Name	Scaled Score	% Below
-----------	---------------------------	--------------	---------

Score Recipient(s)

Your score reporting history is shown below. "Pending" indicates your scores are not yet available, or your order has not yet been processed.

Report Date	Institution (Code)	Department (Code)	Test Type	Test Date
-------------	--------------------	-------------------	-----------	-----------

Report Date	Institution or Fellowship Sponsor (Code)	Department (Code)	Test Type	Test Date
08/21/2015	Texas A&M U Commerce (6188)	Computer Science (0402)	General Test	07/31/2015
08/21/2015	Fairleigh Dickinson U Teaneck (2263)	Computer Science (0402)	General Test	07/31/2015
08/21/2015	U Missouri Kansas City (6872)	Computer Science (0402)	General Test	07/31/2015
08/12/2015	California St U Fresno (4312)	Other Fields - Not Listed (5199)	General Test	07/31/2015
08/12/2015	U Ctrl Missouri (6090)	Computer and Information Sciences-Other (0499)	General Test	07/31/2015
08/12/2015	Kansas St U (6334)	Other Fields - Not Listed (5199)	General Test	07/31/2015
08/12/2015	NW Missouri St U (6488)	Other Fields - Not Listed (5199)	General Test	07/31/2015

* Undergraduate Institution does not wish to receive scores
** Score recipient not valid/active

QUESTIONS ABOUT THIS GRE EXAMINEE SCORE REPORT

Information to help you interpret your GRE scores is available at www.ets.org/gre/stupubs. If you have any questions concerning this GRE Report of Scores, call ETS at 1-609-771-7679 or 1-866-473-4373 (toll free for test takers in the U.S., U.S. Territories*, and Canada) between 8:00 a.m. and 7:45 p.m. EST or email gre-info@ets.org. For information about interpreting your scores, consult **Interpreting Your GRE Scores**, which is available at www.ets.org/gre/understand.
*Includes American Samoa, Guam, Puerto Rico, and U.S. Virgin Islands

SCORE REPORTING

Policies pertaining to score reporting and use are periodically reviewed and revised by the GRE Board. The policies and procedures explained in the 2013-14 *GRE Information and Registration Bulletin* are effective only for the time period of August 1, 2013 to June 30, 2014 and supersede previous policies and procedures in previous bulletins. GRE scores are reportable for five(5) years following the testing year (July 1 to June 30) in which you tested. Currently, GRE scores earned after July 1, 2008 are available.

PERCENTILE RANK (% BELOW)

The percentile ranks in this report indicate the percentage of examinees who scored below your score. Note that these percentile ranks may be different from those that applied when the scores were originally reported to you if the scores were earned prior to July 2013. This reflects annual updating of these data to permit admissions officers to compare scores, whenever earned, with those for a recent reference group.

RETAKE A GRE TEST

You can take the GRE revised General Test once every 21 days, and up to five times within any continuous rolling 12-month period. This applies even if you canceled your scores on a test taken previously. You may take the paper-based GRE revised General Test and GRE Subject Tests as often as they are offered.
Note: This policy will be enforced even if a violation is not immediately identified (e.g., inconsistent registration information) and test scores have been reported. In such cases, the invalid scores will be canceled and score recipients will be notified of the cancellation. Test fees will be forfeited.

SCORES NOT REPORTED

"Scores Not Reported" is listed in the Report Date column of the Score Recipients section of your score report if one of three scenarios occurs:

- You requested scores to be sent to an undergraduate institution that does not receive scores.
- The code for the graduate institution you designated to receive scores is no longer active.
- Your reportable score record does not include scores for the requested test.

PRINCIPAL
SRK Institute of Technology
ENIKEPADU, VIJAYAWADA-521 108.

4ECE



Examinee Score Report

kamjula, vamsikrishnareddy

Note: This report is not valid for transmission of scores to an institution.

Last (Family/Surname) Name, First (Given) Name, Middle Initial

Print Date: 10/14/2015

Address:	panchayathi street karumanchi village tanguturu, 523272
Email Address:	vamsikvk916@gmail.com
Phone Number:	9642303230
Date of Birth:	07/10/1994
Social Security Number (last 4 digits):	
Gender:	Male
Intended Graduate Major Code:	5199
Intended Graduate Major:	Undecided - Other Fields - Not Listed
Most Recent Test Date:	07/30/2015
Registration Number:	3585954

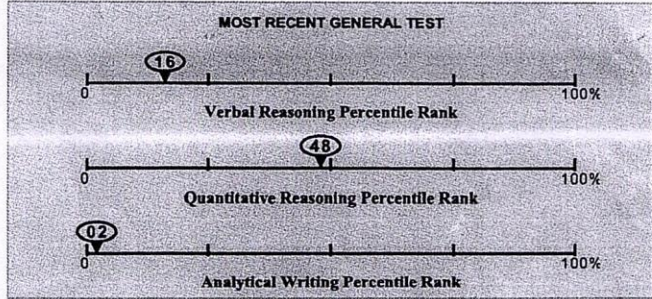

All dates are formatted as MM/DD/YYYY.

This score report includes all of your General Test and Subject Test scores earned from July 1, 2008 to the present. Only reported scores are available for display.

General Test Scores

Test Date MM/DD/YYYY	Verbal Reasoning*				Quantitative Reasoning*				Analytical Writing	
	Prior Format		Current Format		Prior Format		Current Format		Score	% Below
	Scaled Score	Estimated Current Score	Scaled Score	% Below	Scaled Score	Estimated Current Score	Scaled Score	% Below		
07/30/2015			142	16			152	48	2.0	02

NS - No Score. Indicates that no questions were answered.
 * The GRE Verbal Reasoning and Quantitative Reasoning score scales changed in August 2011. For tests taken August 2011 or later, scores are printed in the "Current Format" columns. For tests taken before August 2011, scores on the prior scales and the corresponding estimated scores on the current scales are printed in the "Prior Format" columns.

Subject Test Scores

Test Date	Test Name / Subscore Name	Scaled Score	% Below
-----------	---------------------------	--------------	---------

Score Recipient(s)

Your score reporting history is shown below. "Pending" indicates your scores are not yet available, or your order has not yet been processed.

Undergraduate Institution				
Report Date	Institution (Code)	Department (Code)	Test Type	Test Date
08/07/2015	Florida Internatl U (5206)	Other Fields - Not Listed (5199)	General Test	07/30/2015

Score Recipient(s)				
Report Date	Institution or Fellowship Sponsor (Code)	Department (Code)	Test Type	Test Date
09/30/2015	NW Missouri St U (6488)	Computer Science (0402)	General Test	07/30/2015
09/30/2015	Indiana St U (1322)	Computer Science (0402)	General Test	07/30/2015
08/07/2015	U Bridgeport (3914)	Other Fields - Not Listed (5199)	General Test	07/30/2015
08/07/2015	Florida Internatl U (5206)	NONE ()	General Test	07/30/2015
08/07/2015	U Ctrl Missouri (6090)	NONE ()	General Test	07/30/2015
08/07/2015	Texas A&M U Kingsville (6822)	Other Fields - Not Listed (5199)	General Test	07/30/2015

Undergraduate Institution does not wish to receive scores
 ** Score recipient not valid/active

QUESTIONS ABOUT THIS GRE EXAMINEE SCORE REPORT

Information to help you interpret your GRE scores is available at www.ets.org/gre/stupubs. If you have any questions concerning this GRE Report of Scores, call ETS at 1-609-771-7679 or 1-866-473-4373 (toll free for test takers in the U.S., U.S. Territories*, and Canada) between 8:00 a.m. and 7:45 p.m. EST or email gre-info@ets.org. For information about interpreting your scores, consult **Interpreting Your GRE Scores**, which is available at www.ets.org/gre/understand.
 *Includes American Samoa, Guam, Puerto Rico, and U.S. Virgin Islands

SCORE REPORTING

Policies pertaining to score reporting and use are periodically reviewed and revised by the GRE Board. The policies and procedures explained in the 2013-14 GRE Information and Registration Bulletin are effective only for the time period of August 1, 2013 to June 30, 2014 and supersede previous policies and procedures in previous bulletins. GRE scores are reportable for five(5) years following the testing year (July 1 to June 30) in which you tested. Currently, GRE scores earned after July 1, 2008 are available.

PERCENTILE RANK (% BELOW)

The percentile ranks in this report indicate the percentage of examinees who scored below your score. Note that these percentile ranks may be different from those that applied when the scores were originally reported to you if the scores were earned prior to July 2013. This reflects annual updating of these data to permit admissions officers to compare scores, whenever earned, with those for a recent reference group.

RETAKEING A GRE TEST

You can take the GRE revised General Test once every 21 days, and up to five times within any continuous rolling 12-month period. This applies even if you canceled your scores on a test taken previously. You may take the paper-based GRE revised General Test and GRE Subject Tests as often as they are offered.
 Note: This policy will be enforced even if a violation is not immediately identified (e.g., inconsistent registration information) and test scores have been reported. In such cases, the invalid scores will be canceled and score recipients will be notified of the cancellation. Test fees will be forfeited.

SCORES NOT REPORTED

"Scores Not Reported" is listed in the Report Date column of the Score Recipients section of your score report if one of three scenarios occurs:
 • You requested scores to be sent to an undergraduate institution that does not receive scores.
 • The code for the graduate institution you designated to receive scores is no longer active.
 • Your reportable score record does not include scores for the requested test.

Note: This report is not valid for transmission of scores to an institution.

PRIYANKA TIPPISSETTI

Most Recent Test Date: August 2, 2015

Address: 9-128/B, AKONDURU ROAD YSR CENTER, VISSANNAPETA, 521215 India

Registration Number: 3604938
Print Date: March 17, 2018

Email: PRIYACHAITANYA4FRIEND@GMAIL.COM
Phone: 91-9642773668
Date of Birth: April 22, 1994
Social Security Number (Last Four Digits):
Gender: Female
Completed Graduate Major: Electronics Engineering (1204)

Your Scores for the General Test Taken on August 2, 2015

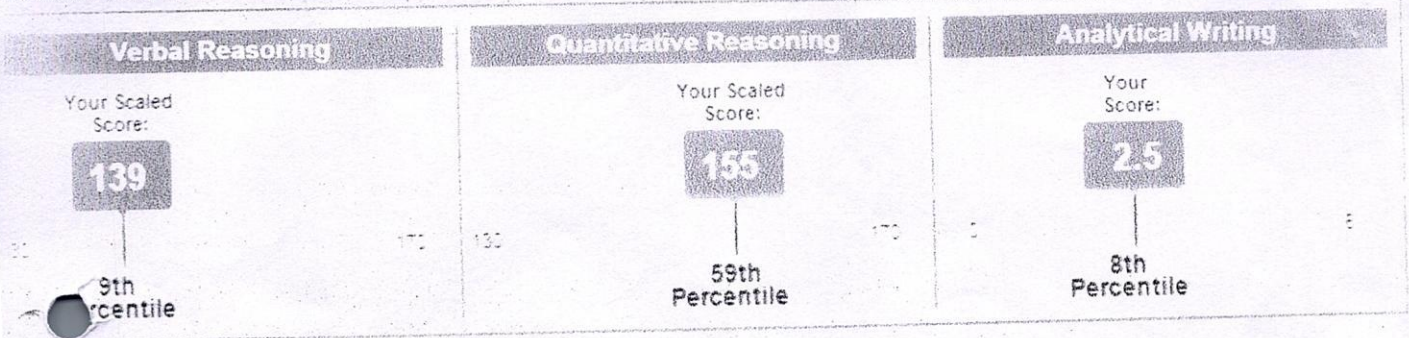

Your Test Score History

General Test Scores

Test Date	Verbal Reasoning		Quantitative Reasoning		Analytical Writing	
	Scaled Score	Percentile	Scaled Score	Percentile	Score	Percentile
August 2, 2015	139	9	155	59	2.5	8

Subject Test Scores

You do not have reportable test scores at this time.

Your Score Recipient(s)

Undergraduate Institution

Report Date	Institution (Code)	Department (Code)	Test Title	Test Date
August 12, 2015	ALABAMA A & M UNIVERSITY (1003)	COMPUTER/INFO SCIENCE-GENERAL (0407)	General Test	August 2, 2015



PRINCIPAL
SRK Institute of Technology
ENIKEPADU, VIJAYAWADA-521 108.

5606
6
PTE Academic

11X4100 447.

Test Taker Score Report

PRIYANKA TIPPISSETTI

Test Taker ID: PTE000241576
Date of Birth: 22 April 1994
Country of Residence: India
Country of Citizenship: India
Gender: Female
Email Address: priyankatippiseti447@gmail.com



TIPPISSETTI, PRIYANKA
289112269

Registration ID: 289112269
Test Date: 16 October 2015
Test Centre Country: India
Test Centre ID: 71790
First-Time Test Taker: Yes

Report Issue Date: 17 October 2015
Scores Valid Until: 16 October 2017

Overall Score: 52

The Overall Score for the PTE Academic is based on the test taker's performance on all items in the test. The scores for Communicative Skills and Enabling Skills are based on the test taker's performance on only those items that pertain to these skills specifically. As many items contribute to more than one Communicative or Enabling Skill, the Overall Score cannot be computed directly from the Communicative Skill scores or from the Enabling Skill scores. The graph below indicates this test taker's Communicative Skills and Enabling Skills relative to his or her Overall Score.

When comparing the Overall Score and the scores for Communicative Skills and Enabling Skills, please be aware that there is some imprecision in all measurement, depending on a variety of factors. For more information on interpreting PTE Academic scores, please refer to *Interpreting the PTE Academic Score Report* which is available at www.pearsonpte.com/pteacademic/scores.

Skills Profile

Communicative Skills	
Listening	56
Reading	46
Speaking	52
Writing	59

Enabling Skills	
Grammar	72
Oral Fluency	53
Pronunciation	35
Spelling	62
Vocabulary	66
Written Discourse	78

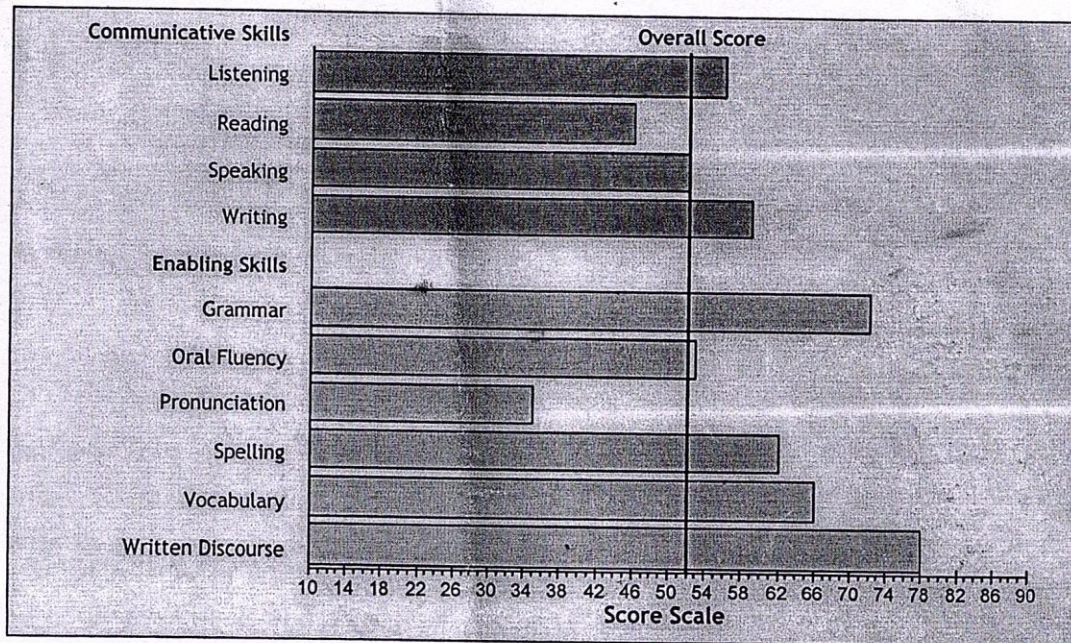

NOTE TO INSTITUTIONS: This score report is not valid unless authenticated on the PTE Academic Score Report Website: www.pearsonvue.com/ptescores.

[Signature]
PRINCIPAL

SRK Institute of Technology
ENIKEPADU, VIJAYAWADA-521 108.

ALWAYS LEARNING

PEARSON

[Signature]
PRINCIPAL
SRK Institute of Technology
ENIKEPADU, VIJAYAWADA-521 108.

12x u1A0 u09



Doddapaneni, Aashish

Examinee Score Report

Note: This report is not valid for transmission of scores to an institution.

Last (Family/Surname) Name, First (Given) Name, Middle Initial

Address:	FLAT NO 501 SAI KARTHIK HEIGHTS, GADDE BABURA VIJAYAWADA, 520002
Email Address:	aashishdoddapaneni@outlook.com
Phone Number:	00918121888488
Date of Birth:	04/14/1995
Social Security Number (last 4 digits):	
Gender:	Male
Intended Graduate Major Code:	0402
Intended Graduate Major:	Computer and Information Sciences - Computer Science
Most Recent Test Date:	12/21/2015
Registration Number:	4795557

Print Date: 02/25/2016

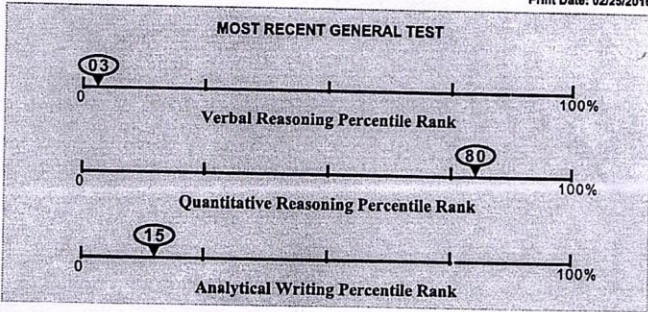

All dates are formatted as MM/DD/YYYY.

This score report includes all of your General Test and Subject Test scores earned from July 1, 2008 to the present. Only reported scores are available for display.

General Test Scores

Test Date MM/DD/YYYY	Verbal Reasoning*				Quantitative Reasoning*				Analytical Writing	
	Prior Format		Current Format		Prior Format		Current Format		Score	% Below
	Scaled Score	Estimated Current Score	Scaled Score	% Below	Scaled Score	Estimated Current Score	Scaled Score	% Below		
12/21/2015			136	03			161	80	3.0	15

NS - No Score. Indicates that no questions were answered.

* The GRE Verbal Reasoning and Quantitative Reasoning score scales changed in August 2011. For tests taken August 2011 or later, scores are printed in the "Current Format" columns. For tests taken before August 2011, scores on the prior scales and the corresponding estimated scores on the current scales are printed in the "Prior Format" columns.

Subject Test Scores

Test Date	Test Name / Subscore Name	Scaled Score	% Below

Score Recipient(s)

Your score reporting history is shown below. "Pending" indicates your scores are not yet available, or your order has not yet been processed.

Report Date	Institution (Code)	Department (Code)	Test Type	Test Date

Report Date	Institution or Fellowship Sponsor (Code)	Department (Code)	Test Type	Test Date
12/30/2015	U Michigan Flint (1853)	Computer Science (0402)	General Test	12/21/2015
12/30/2015	Villanova U (2959)	Computer Science (0402)	General Test	12/21/2015
12/30/2015	U Virginia (5820)	Computer Science (0402)	General Test	12/21/2015
12/30/2015	Central Michigan U (1106)	Computer Science (0402)	General Test	12/21/2015

* Undergraduate institution does not wish to receive scores

** Score recipient not valid/active

NOTATIONS ABOUT THIS GRE EXAMINEE SCORE REPORT

Information to help you interpret your GRE scores is available at www.ets.org/gre/stupubs. If you have any questions concerning this GRE Report of Scores, call ETS at 1-609-771-7679 or 1-866-473-4373 (toll free for test takers in the U.S., U.S. Territories*, and Canada) between 8:00 a.m. and 7:45 p.m. EST or email gre-info@ets.org. For information about interpreting your scores, consult Interpreting Your GRE Scores, which is available at www.ets.org/gre/understand. *Includes American Samoa, Guam, Puerto Rico, and U.S. Virgin Islands

SCORE REPORTING

Policies pertaining to score reporting and use are periodically reviewed and revised by the GRE Board. The policies and procedures explained in the 2013-14 GRE Information and Registration Bulletin are effective only for the time period of August 1, 2013 to June 30, 2014 and supersede previous policies and procedures in previous bulletins. GRE scores are reportable for five(5) years following the testing year (July 1 to June 30) in which you tested. Currently, GRE scores earned after July 1, 2008 are available.

PERCENTILE RANK (% BELOW)

The percentile ranks in this report indicate the percentage of examinees who scored below your score. Note that these percentile ranks may be different from those that applied when the scores were originally reported to you if the scores were earned prior to July 2013. This reflects annual updating of these data to permit admissions officers to compare scores, whenever earned, with those for a recent reference group.

RETAKE A GRE TEST

You can take the GRE revised General Test once every 21 days, and up to five times within any continuous rolling 12-month period. This applies even if you canceled your scores on a test taken previously. You may take the paper-based GRE revised General Test and GRE Subject Tests as often as they are offered.

Note: This policy will be enforced even if a violation is not immediately identified (e.g., inconsistent registration information) and test scores have been reported. In such cases, the invalid scores will be canceled and score recipients will be notified of the cancellation. Test fees will be forfeited.

SCORES NOT REPORTED

"Scores Not Reported" is listed in the Report Date column of the Score Recipients section of your score report if one of three scenarios occurs:

- You requested scores to be sent to an undergraduate institution that does not receive scores.
- The code for the graduate institution you designated to receive scores is no longer active.
- Your reportable score record does not include scores for the requested test.

Note: This report is not valid for transmission of scores to an institution.

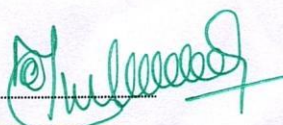
PRINCIPAL
SRK Institute of Technology
ENIKEPADU, VIJAYAWADA-521 108.

11x462

AP PGCET - 2015 RANK CARD :: JNT UNIVERSITY KAKINADA



Hall Ticket No. : 35070246
Candidate's Name : BANNARAVURI NAGABABU
Father's Name : BANNARAVURI CHENCHIAH
Test Paper : Electronics & Communication Engineering(ECE)

Community
BC-A
Date of Birth
29-06-1994

Marks Obtained : 36
Rank : 4091
Percentile : 62.8430



B. Nagababu

WN

CONVENER
AP PGCET - 2015

[Signature]

PRINCIPAL
SRK Institute of Technology
ENIKEPADU, VIJAYAWADA-521 108.

GATE 2015 Scorecard

Graduate Aptitude Test in Engineering



Name

BODDU BHARGAVI

Registration Number

EC66015S2180

Gender

Female

Examination Paper

Electronics and Communication Engineering (EC)



B. Phargavi

(Candidate's Signature)

GATE Score

368

Valid from March 27, 2015 to March 26, 2018

Marks out of 100*

26.49

All India Rank in this paper

16150

Qualifying Marks

25

22.5

16.67

Number of candidates
appeared in this paper

172714

General OBC (NCL) SC/ST/Pwd

* Normalized marks for multisession papers (CE, CS, EC, EE, ME)

** A candidate is considered qualified if the marks secured are greater than or equal to the qualifying marks mentioned for the category for which a valid Category Certificate, if applicable, is produced along with this scorecard.

Digital fingerprint : bf18aa0125474baf3dd17fb0e744ce0e

March 27, 2015

Prof. Sounak Choudhury
Organizing Chairperson, GATE 2015, on behalf of NCB-GATE, for MHRD

The GATE Score is calculated using the following formula:

$$\text{GATE Score} = S_g + (S_r - S_g) \frac{(M - M_g)}{(\bar{M}_r - M_g)}$$

where,

M is the marks obtained by the candidate in the paper, mentioned on this scorecard,

M_g is the qualifying mark for general category candidate in the paper,

\bar{M}_r is the mean of marks of top 0.1% or top 10 (whichever is larger) of the candidates who appeared in the paper, (in case of multi-session papers including all sessions)

= 350 is the Score assigned to M_g

= 900 is the Score assigned to \bar{M}_r

In the GATE 2015 score formula, M_g is usually 25 marks (out of 100) or $\mu + \sigma$, whichever is greater. Here μ is the mean and σ is the standard deviation of marks of all candidates who appeared in the paper.

Qualifying in GATE 2015 does not guarantee either an admission to a post-graduate program or a scholarships/assistantship. Admitting institutes may conduct further tests and interviews for final selection.

Codes for XE and XL Paper Sections (compulsory section and any other two sections) :

XE: Engineering Sciences

A-Engineering Mathematics (Compulsory)

B-Fluid Mechanics

C-Materials Science

D-Solid Mechanics

E-Thermodynamics

F-Polymer Science and Engineering

G-Food Technology

XL: Life Sciences

H-Chemistry (Compulsory)

I-Biochemistry

J-Botany

K-Microbiology

L-Zoology

M-Food Technology

PRINCIPAL

SRK Institute of Technology
ENIKEPADU, VIJAYAWADA-521 108.

Graduate Aptitude Test in Engineering (GATE) 2015 was organized by Indian Institute of Technology Kanpur on behalf of the National Co-ordination Board (NCB) for the Department of Higher Education, Ministry of Human Resource Development (MHRD), Government of India.

2015-2016

12x41 A0131



GOVT. OF ANDHRA PRADESH
PANCHAYAT RAJ & RURAL DEVELOPEMENT Dept.

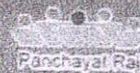

IDENTITY CARD



Name : K. NAVEEN KUMAR
Father Name : K. EDWIN
Designation : Engineering Asst. Gr.-II
Office : Grama Sachivalyam, Pedavadlapudi- 3
Emplyoeo ID : 0675496

Signature of the Employee

Mandala Parishad Deveelopment Officer,
Mangalagiri.

PRINCIPAL

SRK Institute of Technology
ENIKEPADU, VIJAYAWADA-521 108.