

ELEVATION

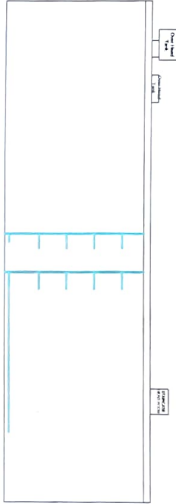

LEFT SIDE ELEVATION

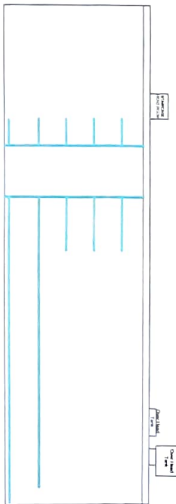

RIGHT SIDE ELEVATION

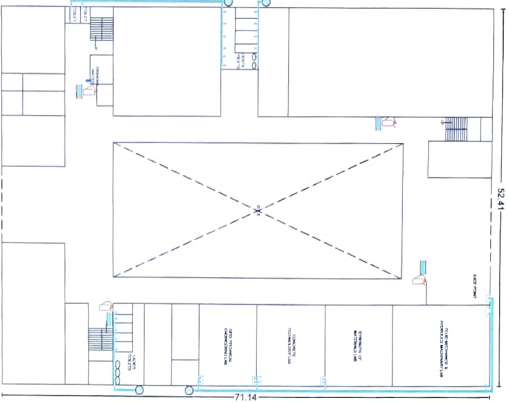

EXISTING GROUND FLOOR PLAN
(COLLEGE BUILDING)

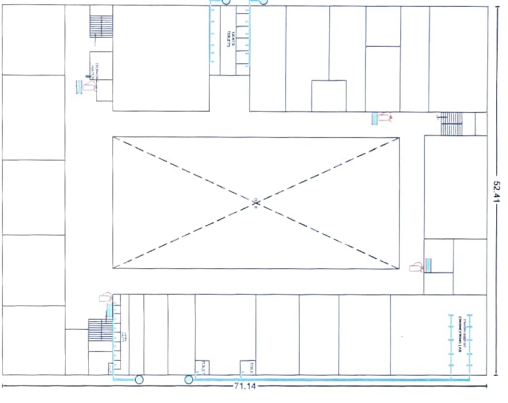

EXISTING FIRST FLOOR PLAN
(COLLEGE BUILDING)

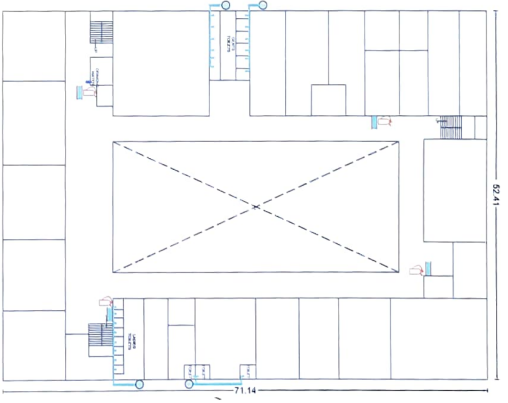

EXISTING SECOND FLOOR PLAN
(COLLEGE BUILDING)

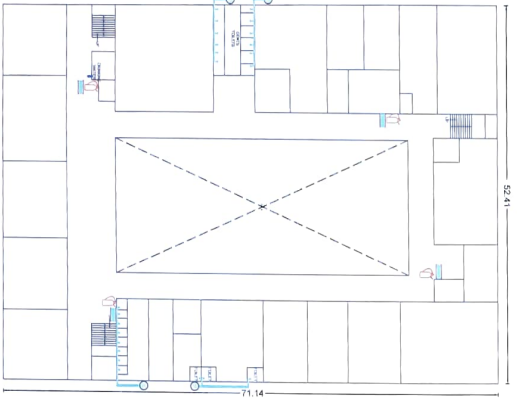

EXISTING THIRD FLOOR PLAN
(COLLEGE BUILDING)

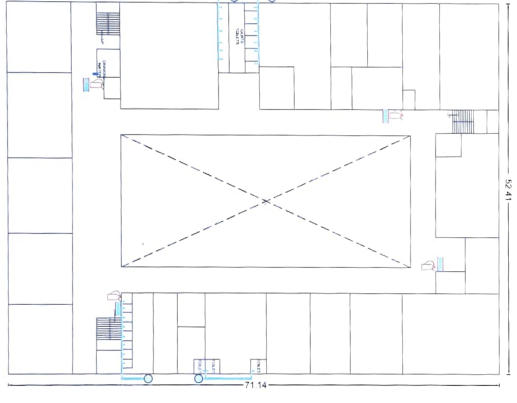

EXISTING FOURTH FLOOR PLAN
(COLLEGE BUILDING)

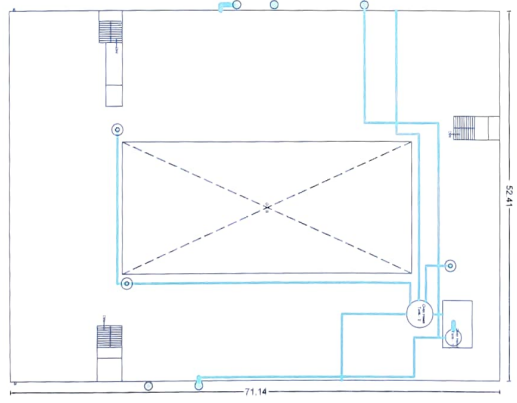

EXISTING TERRACE FLOOR PLAN
(COLLEGE BUILDING)

SRI LAKSHMI ASSOCIATES
 SRI LAKSHMI ASSOCIATES
 P. UMA No. CE-121/2, 520/003,
 Licentee VIJAYAWADA-520 003,
 Gandhinagar-701002 886,
 Ph: 9701002886.



PLAN SHOWING THE EXISTING WATER DISTRIBUTION SYSTEM
 OF THE MAHA BUILDING OF
 SRI LAKSHMI ASSOCIATES
 VILAYAWADA RURAL MANDAL, KRISHNA DISTRICT,
 (known as "SRM INSTITUTE OF TECHNOLOGY")
 Represented by
 SRI ROJAVATI SANKARAJA SRI RENUKA
 SRI ROJAVATI SANKARAJA APPROVAL

- REFERENCE**
- Proposed System
 - Existing System
 - Existing Hydraulic System
 - All Dimensions are in meters
 - Scale: As Shown
 - Sheet No. - 1/200

Name of the Structural Engineer: **M. Karthik**
 License No.: **SE-5/19-KC-50/108355/2015**
 Name of the L.T.P.: **P. Uma Madakavolu Rao**
 License No.: **CE-1/21/2013**

Structural Engineer
M. Karthik
 STRUCTURAL ENGINEER
 L.C.No. SE-5/19-KC-50/108355/2015

Structural Engineer
M. Karthik
 STRUCTURAL ENGINEER
 L.C.No. SE-5/19-KC-50/108355/2015

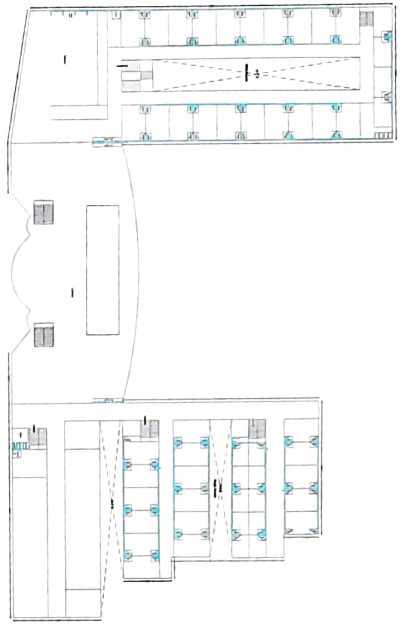

EXISTING GROUND FLOOR PLAN
(S.R. K HOSTEL)

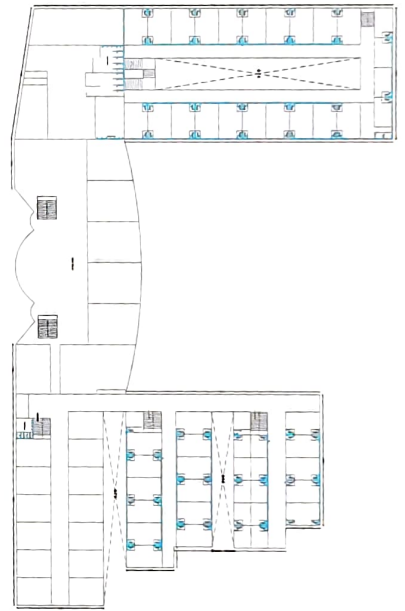

EXISTING FIRST FLOOR PLAN
(S.R. K HOSTEL)

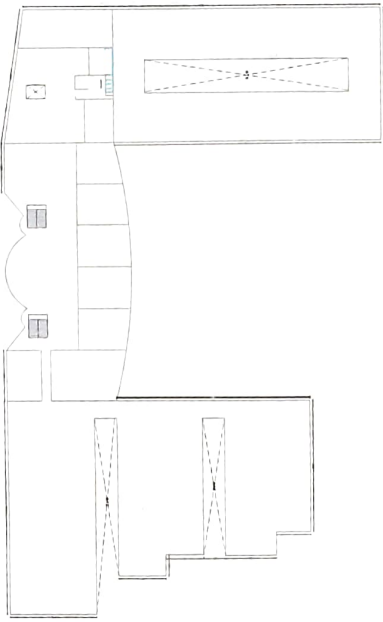

EXISTING SECOND FLOOR PLAN
(S.R. K HOSTEL)

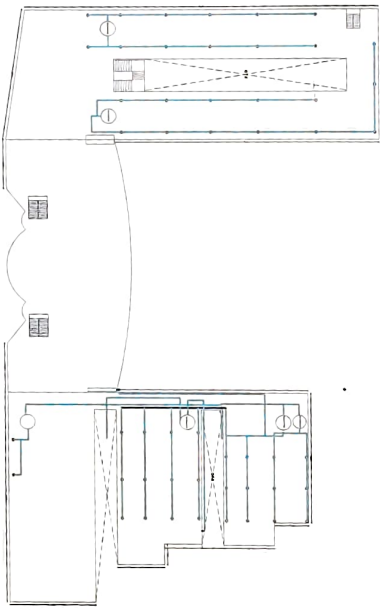

EXISTING TERRACE FLOOR PLAN
(S.R. K HOSTEL)

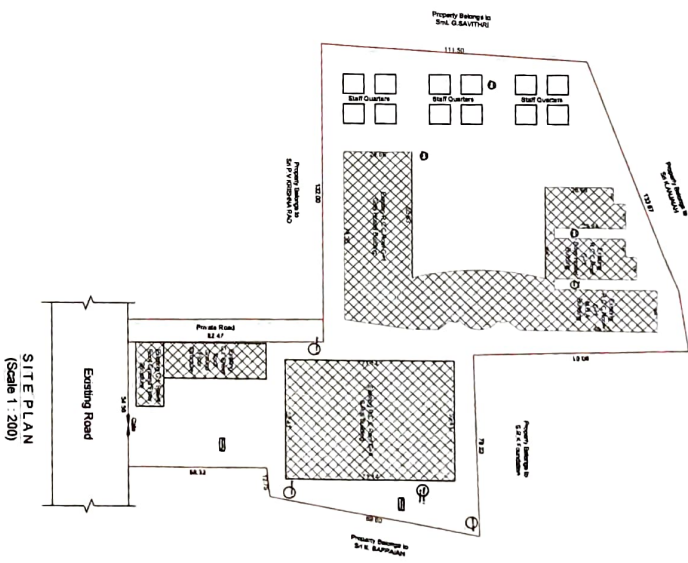

SITE PLAN
(Scale 1:200)

SRI LAKSHMI ASSOCIATES
P. UMA MAHESWARA RAO
Licence No. CE-12/2017
Gandhinagar, VIJAYAWADA-520003.
Gandhinagar, Ph. 9701002586.

Name of the Structural Engineer: **MT. KARTRIK**
 License No: **SE-5/14-ec. 04/08/2016**
 Name of the P. Line/Registration: **Karnataka**
 License No: **CE-12/2017**

M. KARTRIK
STRUCTURAL ENGINEER
 L.C. NO. SE-5/14-EC-G/108358/20



